



Applied Machine Learning

The Dawn of a new Era

Chris Bishop

Lab Director

Microsoft Research Cambridge

MIND

A QUARTERLY REVIEW

OF

PSYCHOLOGY AND PHILOSOPHY



I.—COMPUTING MACHINERY AND INTELLIGENCE

BY A. M. TURING

1. *The Imitation Game.*

I PROPOSE to consider the question, 'Can machines think?' This should begin with definitions of the meaning of the terms 'machine' and 'think'. The definitions might be framed so as to reflect so far as possible the normal use of the words, but this attitude is dangerous. If the meaning of the words 'machine' and 'think' are to be found by examining how they are commonly used it is difficult to escape the conclusion that the meaning and the answer to the question, 'Can machines think?' is to be sought in a statistical survey such as a Gallup poll. But this is absurd. Instead of attempting such a definition I shall replace the question by another, which is closely related to it and is expressed

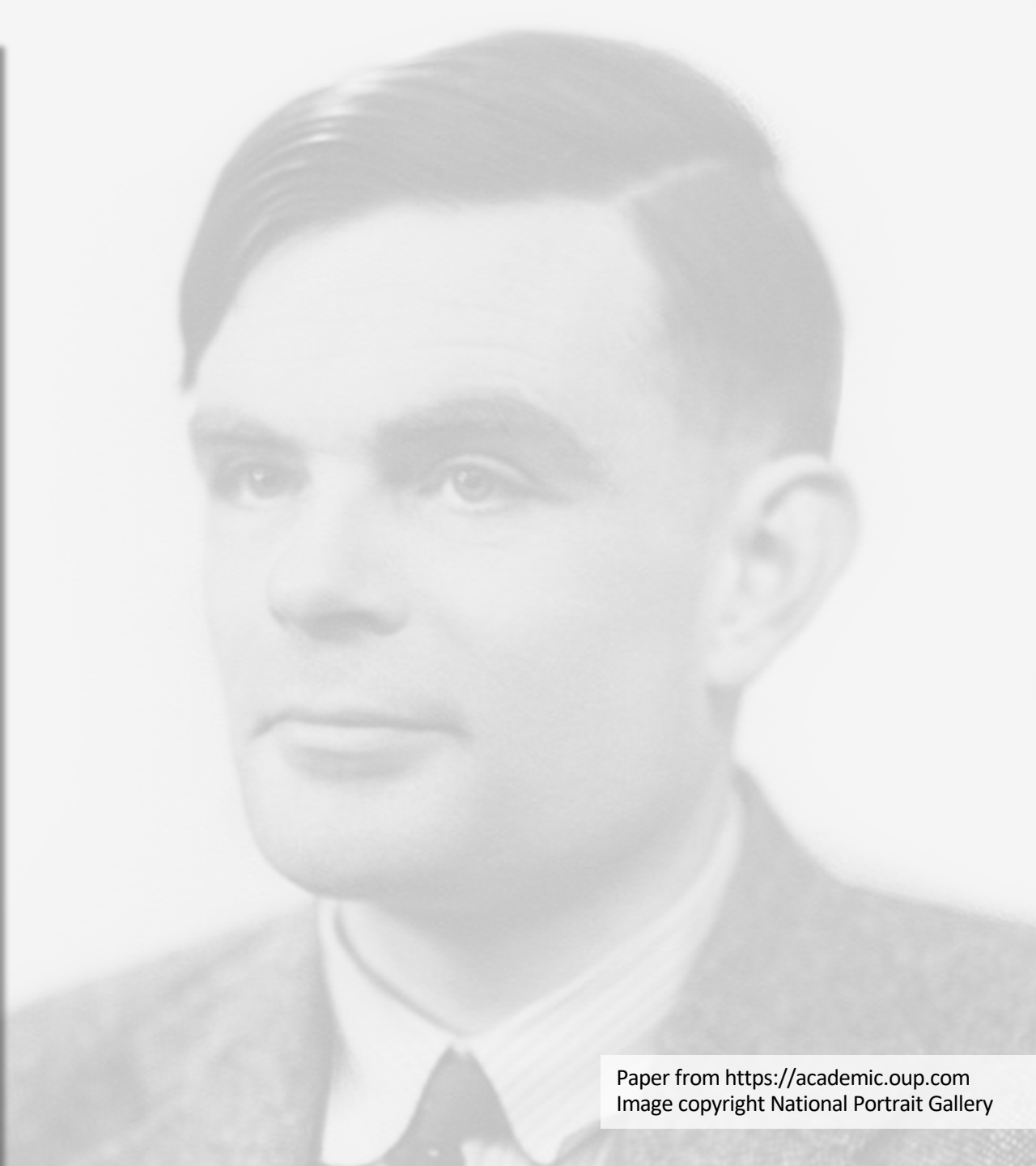

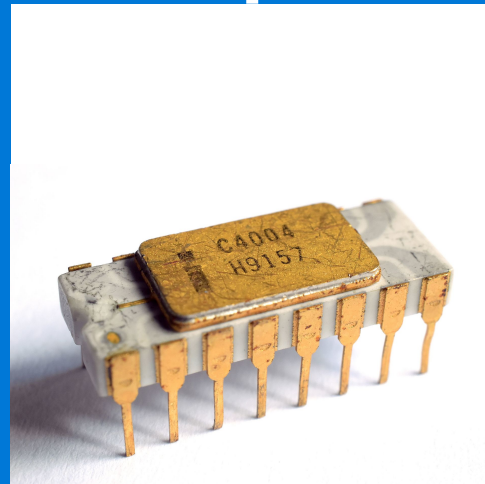
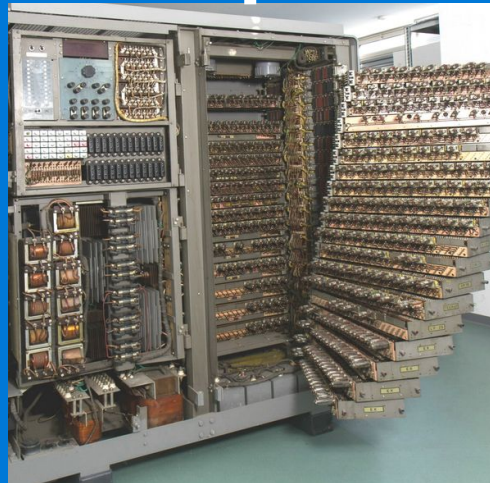
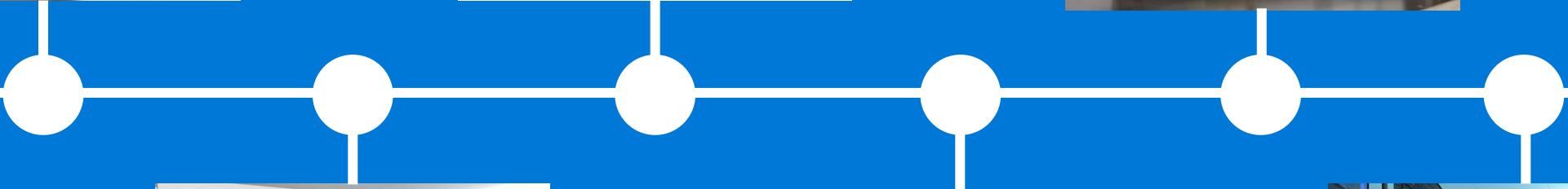
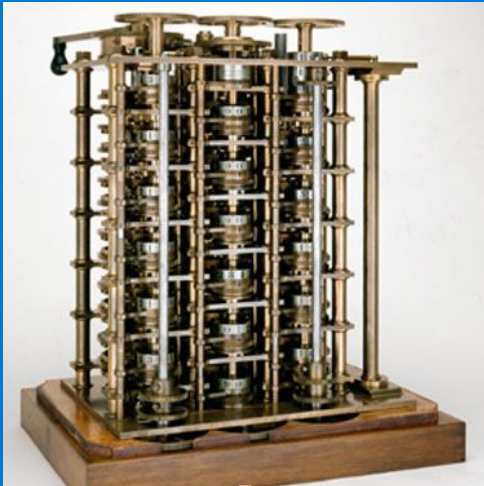

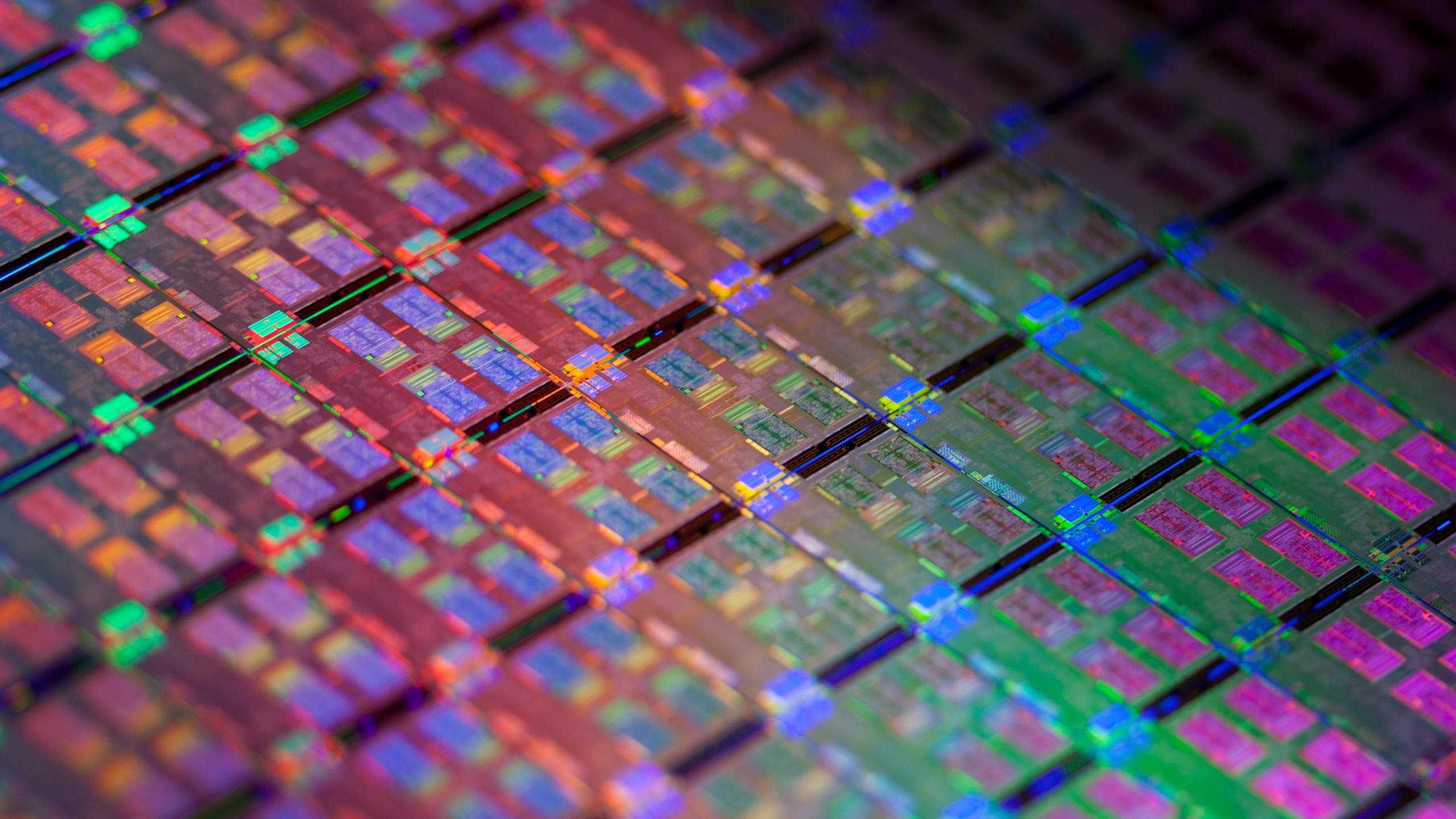



Test Explorer

Run All | Run... | Playlist: All Tests

Test Name	Duration	Status
Failed Tests (16)		
AccountControllerTest	33 ms	Failed
AccountControllerTest1	2 ms	Failed
ChangePasswordTest	2 ms	Failed
ChangePasswordTest1	1 ms	Failed
ConfirmEmailTest	2 ms	Failed
LinkLoginCallbackTest	2 ms	Failed
LinkLoginTest	2 ms	Failed
LoginTest	1 ms	Failed
LoginTest1	2 ms	Failed
ManageLoginsTest	1 ms	Failed
RegisterTest	2 ms	Failed
RegisterTest1	2 ms	Failed
SetPasswordTest	1 ms	Failed
SetPasswordTest1	1 ms	Failed
VerifyCodeTest	2 ms	Failed
VerifyCodeTest1	2 ms	Failed
Passed Tests (28)		
AddPhoneNumberTest	< 1 ms	Passed
AddPhoneNumberTest1	< 1 ms	Passed
DisableTwoFactorAuthenticationTest	< 1 ms	Passed
DriverIdTest	< 1 ms	Passed
EnableTwoFactorAuthenticationTest	< 1 ms	Passed
ExternalLoginCallbackTest	< 1 ms	Passed
ExternalLoginConfirmationTest	< 1 ms	Passed
ExternalLoginFailureTest	< 1 ms	Passed
ExternalLoginTest	< 1 ms	Passed
ForgotPasswordConfirmationTest	< 1 ms	Passed
ForgotPasswordTest	< 1 ms	Passed
ForgotPasswordTest1	< 1 ms	Passed
GetTest	10 ms	Passed

Summary

Last Test Run Failed (Total Run Time 0:00:01.4095259)

- 16 Tests Failed
- 28 Tests Passed

```
public ActionResult Index()
{
    ViewBag.Title = "Home Page";
    return View();
}

public JsonResult Vehicles()
{
    var json = this.Json(VehiclesModel.Vehicles, JsonRequestBehavior.AllowGet);
    json.MaxJsonLength = int.MaxValue;
    return json;
}

public JsonResult Driver(int id)
{
    System.Threading.Thread.Sleep(SleepTime);
    var json = this.Json(VehiclesModel.Drivers[id], JsonRequestBehavior.AllowGet);
    json.MaxJsonLength = int.MaxValue;
    return json;
}

public JsonResult AllDrivers(string ids)
{
    var json = this.Json(VehiclesModel.Drivers.Values, JsonRequestBehavior.AllowGet);
    json.MaxJsonLength = int.MaxValue;
    return json;
}

static int SleepTime
{
```

Output

Show output from: Tests

```
[11/14/2017 5:51:01 PM Informational] ===== Load Playlist finished (0:00:00.001004) =====
[11/14/2017 5:51:02 PM Informational] ----- Discover test started -----
[11/14/2017 5:51:02 PM Informational] ===== Discover test finished: 0 found (0:00:00.178503) =====
[11/14/2017 5:51:19 PM Informational] ----- Discover test started -----
[11/14/2017 5:51:23 PM Informational] ===== Discover test finished: 44 found (0:00:03.9435793) =====
[11/14/2017 5:51:24 PM Informational] ----- Run test started -----
[11/14/2017 5:51:25 PM Informational] ===== Run test finished: 44 run (0:00:01.4095259) =====
```

Solution Explorer

Search Solution Explorer (Ctrl+J)

- Design
- Infrastructure
- Resources
- Styles
- ViewModels
- Views
- App.config
- App.xaml
- MainWindow.xaml
- packages.config
- MyShuttle.SharedLibrary
 - Properties
 - References
 - Cache
 - DataModel
 - Interfaces
 - Services
 - BaseRequest.cs
 - packages
 - Utilities
- MyShuttle.Client.Web
 - Connected Serv
 - Properties
 - References
 - App_Data
 - App_Start
 - Content
 - Controllers
 - fonts
 - Models
 - Scripts
 - Utilities
 - Views
 - favicor
 - Global.z
 - packa
 - Project_Re
 - Startup.cs
 - Web.config
- MyShuttle.SettingsLibrary
 - Propertier
 - References
 - FileUtilities.cs

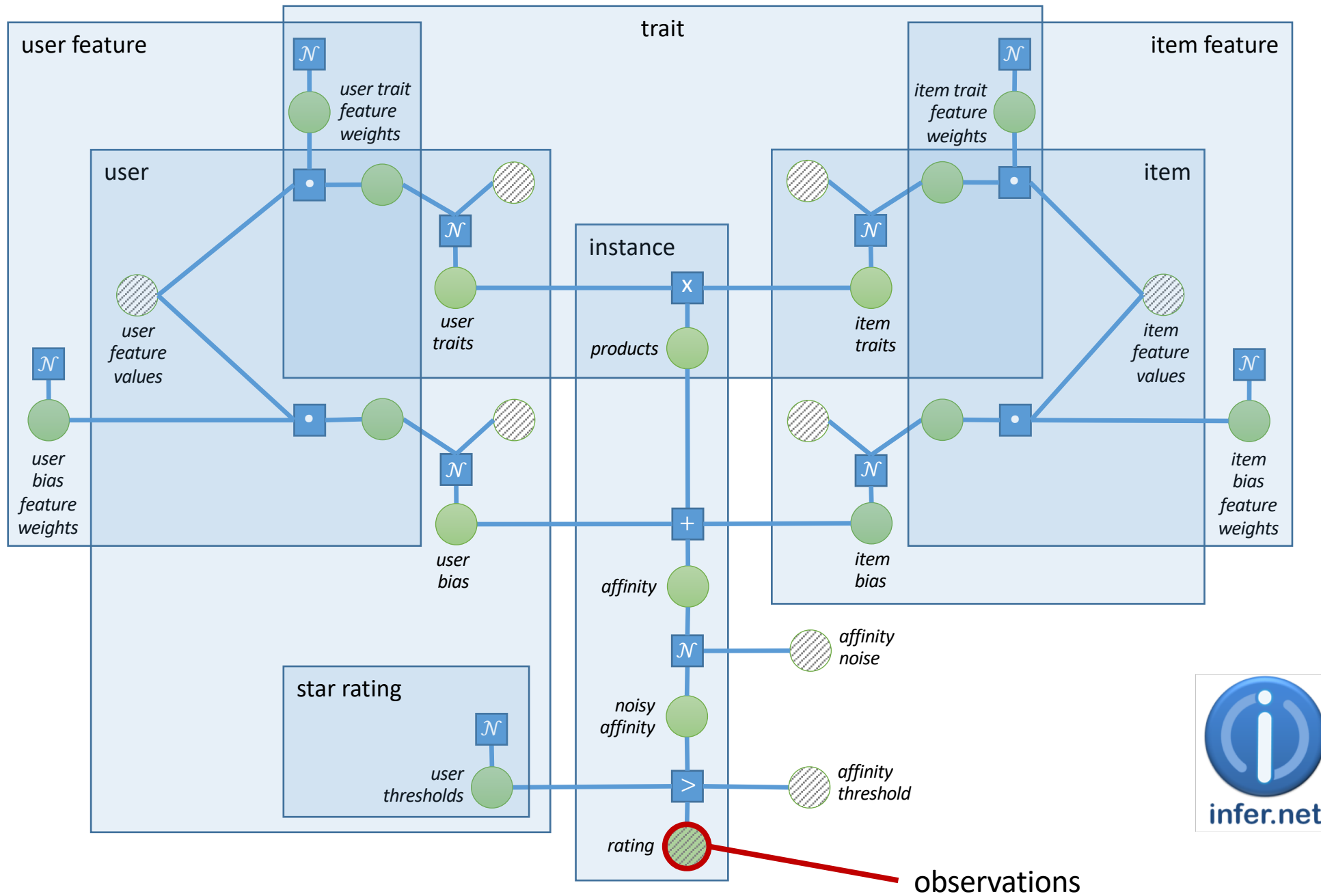





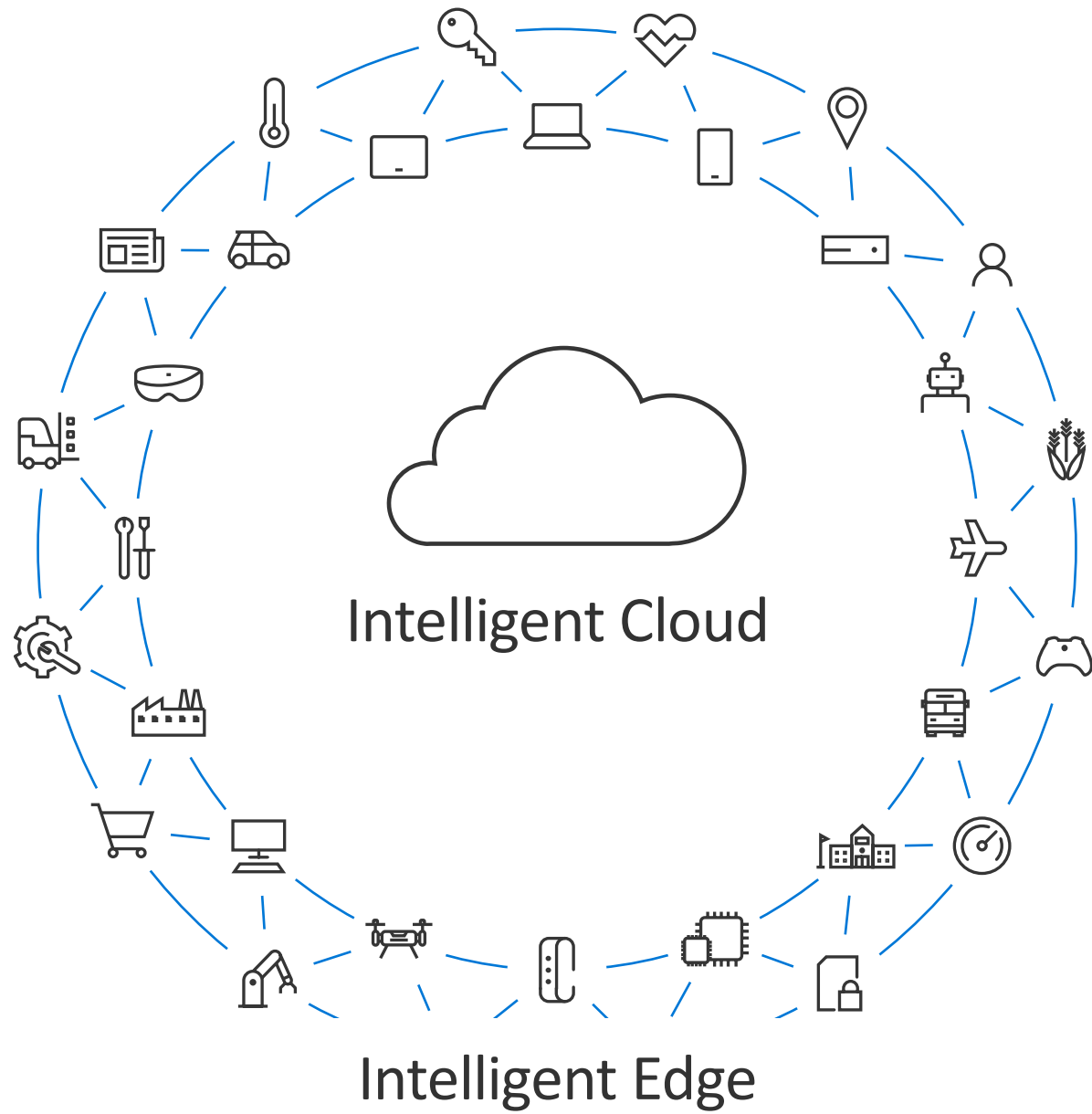



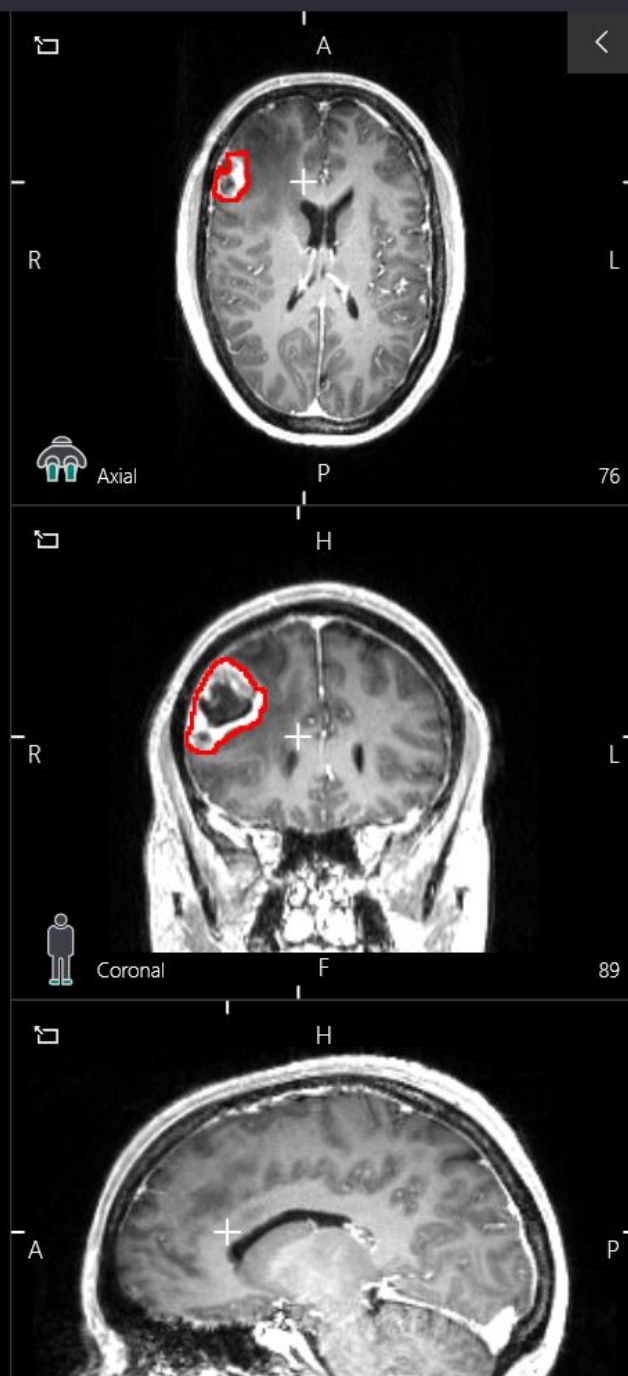
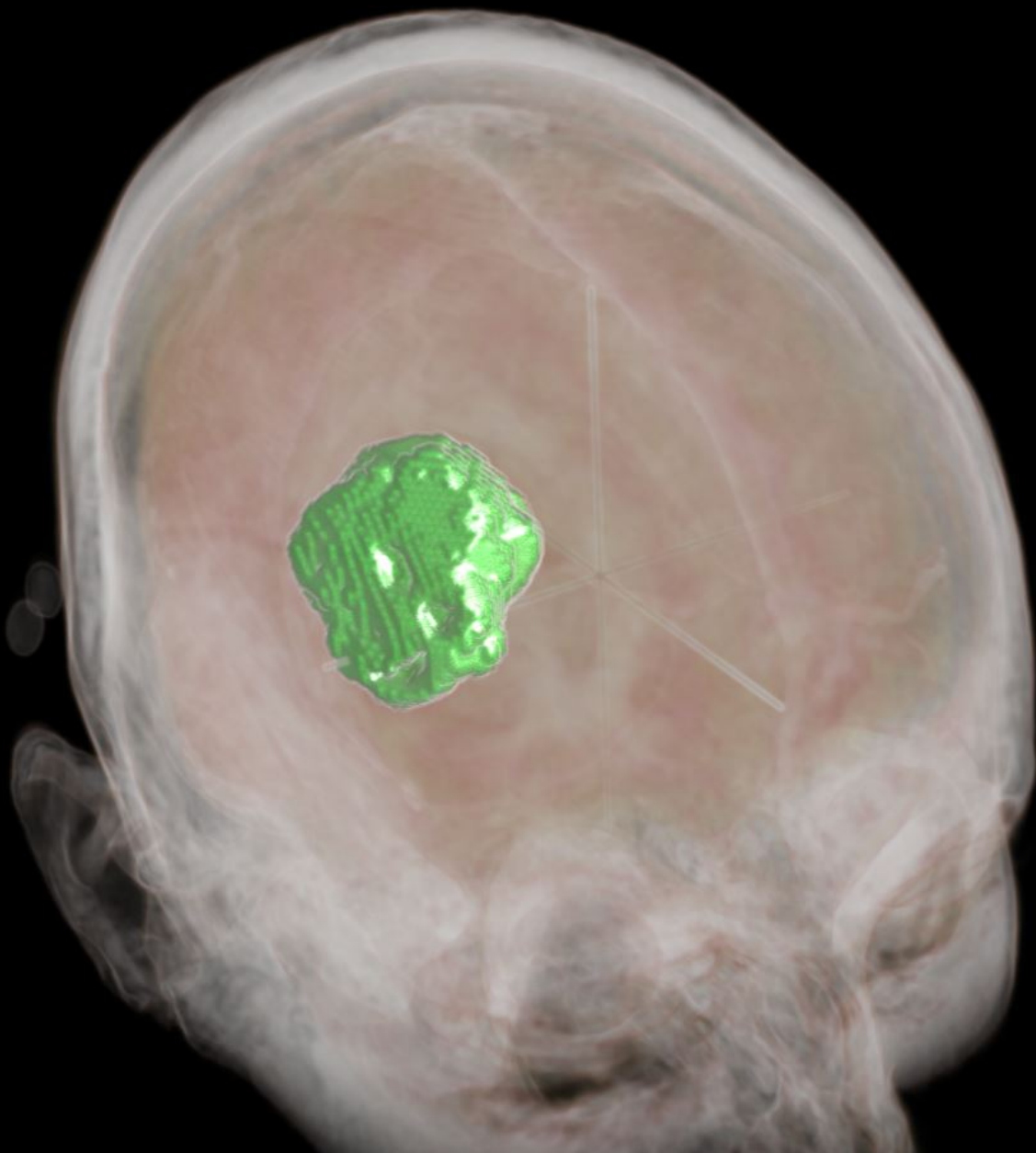

Learning to decode the immune system to diagnose disease

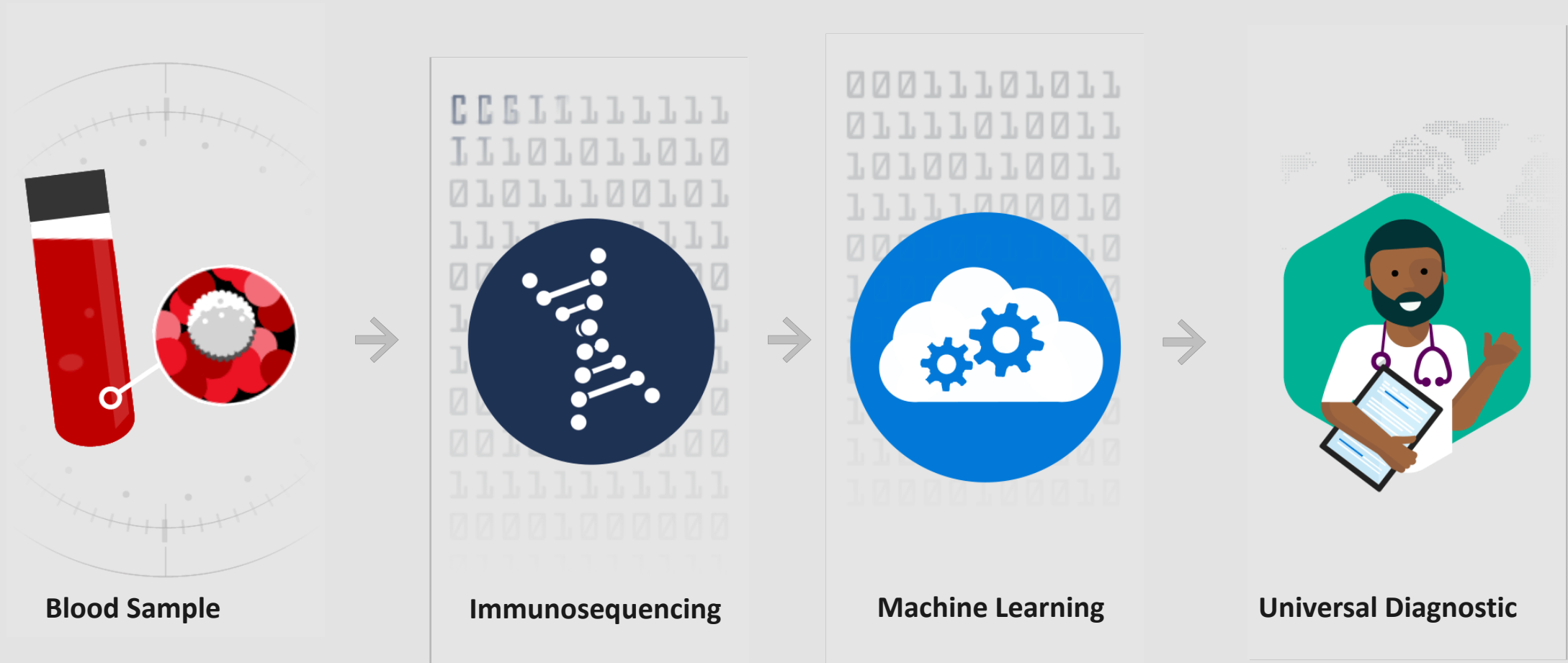



Pattern Recognition and Machine Learning

by Christopher Bishop

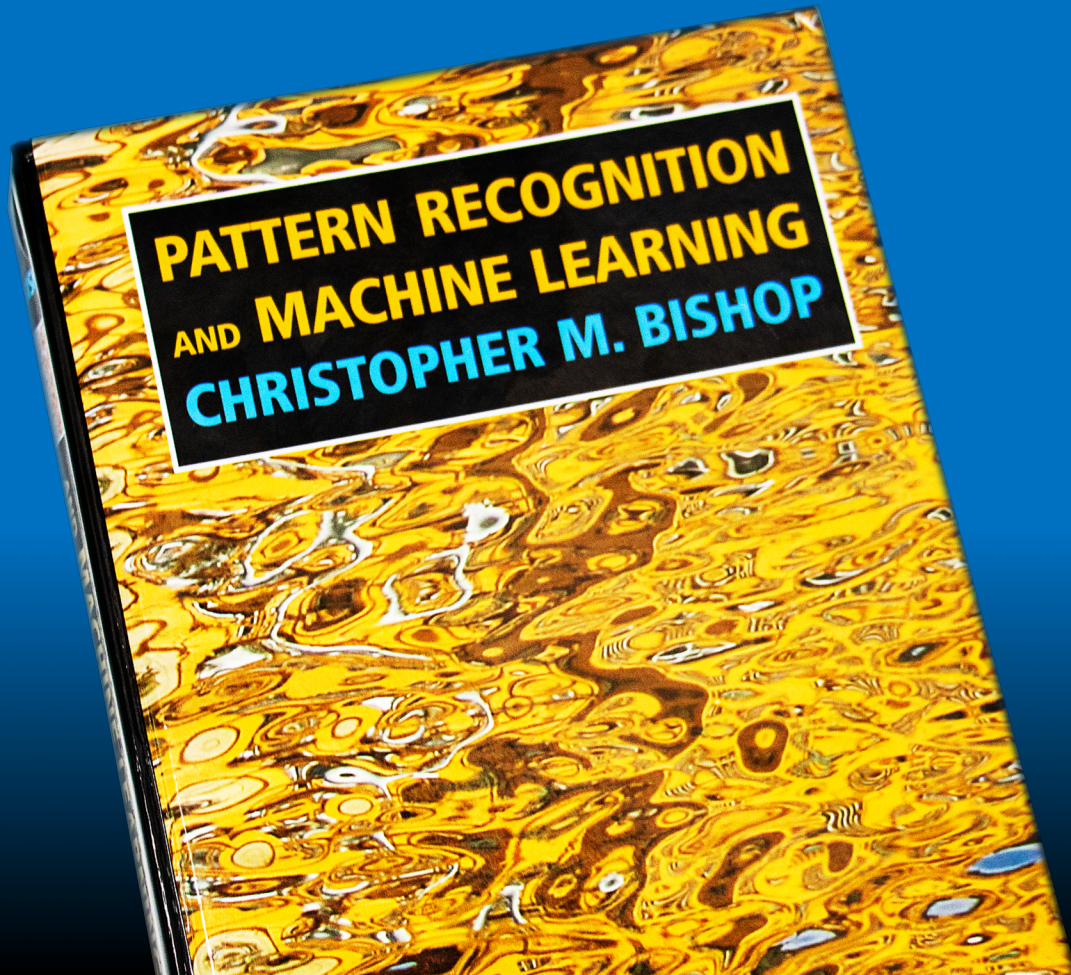

Download FREE PDF
aka.ms/prml



Swiss Joint Research Centre



CCSS
Construction Contract Services

5

FAST-TRACK
APPLY NOW
CCSS



We are hiring in machine learning:
interns, post-docs, engineers, and researchers

aka.ms/MSRCambridge

Thank you